

# 7GU434 SPRING WALK SHERBERTS MINT

USA 68017224



Breeder:

Spring Walk Farm  
Big Prairie, OH

Born: 04/14/2007

## Parent Average:

**+643M +47F +26P +322NM\$**  
**+1.6T +185 PTI**



- Bred for big-time components and longevity
- (EX-91) LEWIS dam has six VG sisters & All American mother
- From the successful transmitting Tiller Icy family

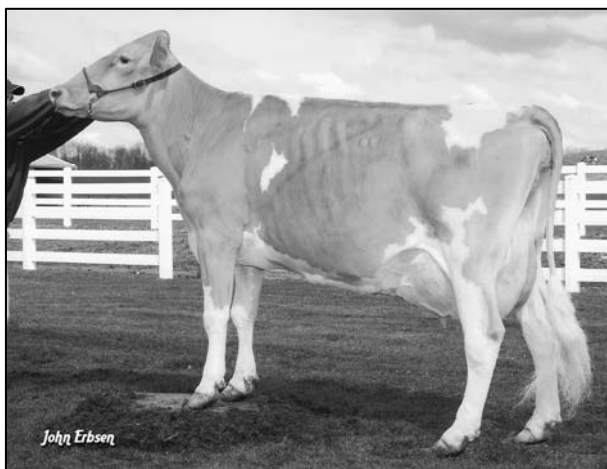

**ROZELYN PATMAR EL GATO** USA000000602230 1GU382  
04/09 USDA PTA -617M +0.11% -10F +246NM\$  
+0.11% -3P +281CM\$ 80% Rel  
AGA 04/09 PTAT +0.2 80% Rel PTI +31

**PAFARMS FORTRESS CASSANDRA** USA000003042855  
DHI Herd # 35490414 Cow Control 01304  
04/09 USDA PTA +1740M -0.10% +59F +319NM\$  
-0.06% +46P +303CM\$ 68% Rel  
2 Rec YDev: +5545M +201F +158P  
3 App 04/09 PTAT +1.6 67% Rel CPI +201  
Appraisal: 89 @ 3-07  
2-01 365D 2X 30530M\* 3.9% 1203F 3.4% 1052P\* DHIA

**IDLE GOLD E CHALLENGE-ET** USA000000604268 1GU418  
04/09 USDA PTA +153M +0.17% +35F +345NM\$  
+0.06% +15P +367CM\$ 78% Rel  
AGA 04/09 PTAT +1.4 75% Rel PTI +148

ST	SR	BD	DF	RA	TW	RV	RL	FA
+0.2	-0.5	-0.4	+0.9	L0.5	-0.5	H1.0	P1.1	S0.2
FU	RH	RW	UC	UD	TP	TL		
+2.8	+2.5	+1.2	+0.2	S2.4	C0.6	-0.4		

**SPRING WALK ICY SHERBERT-ET** USA0000068001363  
DHI Herd # 31380700 Cow Control 00159  
04/09 USDA PTA +1132M +0.05% +59F +299NM\$  
-0.00% +36P +302CM\$ 56% Rel  
2 Rec YDev: +2936M +166F +102P  
4 App 04/09 PTAT +1.8 57% Rel CPI +219

ST	SR	BD	DF	RA	TW	RV	RL	FA
+3.0	+1.3	+1.7	+3.2	H1.4	+2.4	H1.6	P0.3	S1.4
FU	RH	RW	UC	UD	TP	TL		
+1.1	+2.6	+2.8	+0.3	D0.2	C2.0	+0.1		

Appraisal: 91 @ 4-07 (90/92)  
2-01 305D 2X 17200M 5.0% 860F 3.3% 574P 91  
3-00 365D 2X 29350M 5.7% 1667F 3.4% 1008P 93

**TROTACRE ENHANCER LEWIS-ET** USA000000603342 7GU366  
04/09 USDA PTA +717M -0.01% +31F +268NM\$  
-0.02% +19P +261CM\$ 97% Rel  
AGA 04/09 PTAT +0.9 96% Rel PTI +127

**LANTZ FARM TILLER ICY** USA000003065440  
DHI Herd # 31380700 Cow Control 02100  
04/09 USDA PTA +1092M +0.04% +55F +161NM\$  
-0.03% +31P +155CM\$ 72% Rel  
3 Rec YDev: +2967M +173F +101P  
3 App 04/09 PTAT +2.0 68% Rel CPI +163  
Appraisal: 91 @ 3-05 (91/88)  
Gold Star Dam - 2005

2-00	365D	2X	23900M	5.1%	1221F	3.3%	787P	78
3-03	365D	2X	39160M*	5.4%	2117F*	3.5%	1387P*	92
5-00	365D	2X	30390M	5.0%	1528F	3.3%	992P	93
	1431D		112090M	5.3%	5968F	3.5%	3907P	LIFE

SIRE: TROTACRE LORAL TILLER

SON:

7GU410 SPRING WALK ICY CHILLER-ET

DAUGHTERS:

SPRING WALK ICY SNOW-ET	83 @ 2-09 (84/78)
2-03 365D 2X 25490M 4.1% 1040F 3.1% 802P	92
SPRING WALK ICY SLEET-ET	88 @ 3-05 (88/82)
3-04 365D 2X 29220M 5.2% 1505F 3.5% 1024P	93
SPRING WALK SOLID GOLD L ICKEE-ET	80 @ 3-10 (83/76)
3-11 305D 3X 24870M 4.5% 1108F 2.8% 707P	91
SPRING WALK ICYS CREAMER-ET	86 @ 3-01 (85/91)
2-11 365D 2X 23960M 5.6% 1333F 3.2% 777P	93
SPRING WALK ICY CRYSTAL-ET	90 @ 3-07 (92/80)
1-09 365D 2X 21280M 4.7% 1009F 3.5% 737P	DHIA